Electric Bass

MMM. I'm Down.
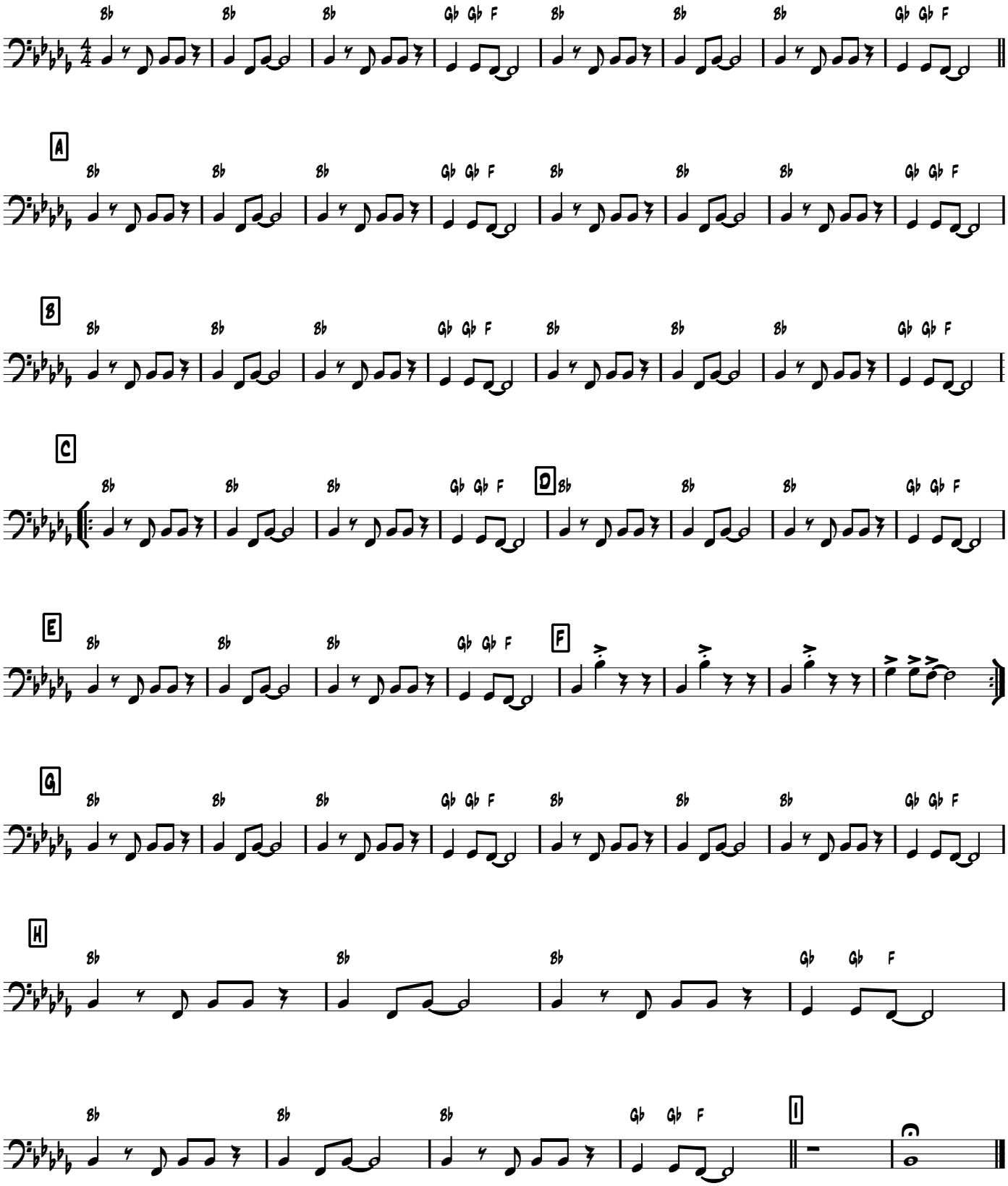
Psalm 77.5 -Asaph