Guarantee

Trombone
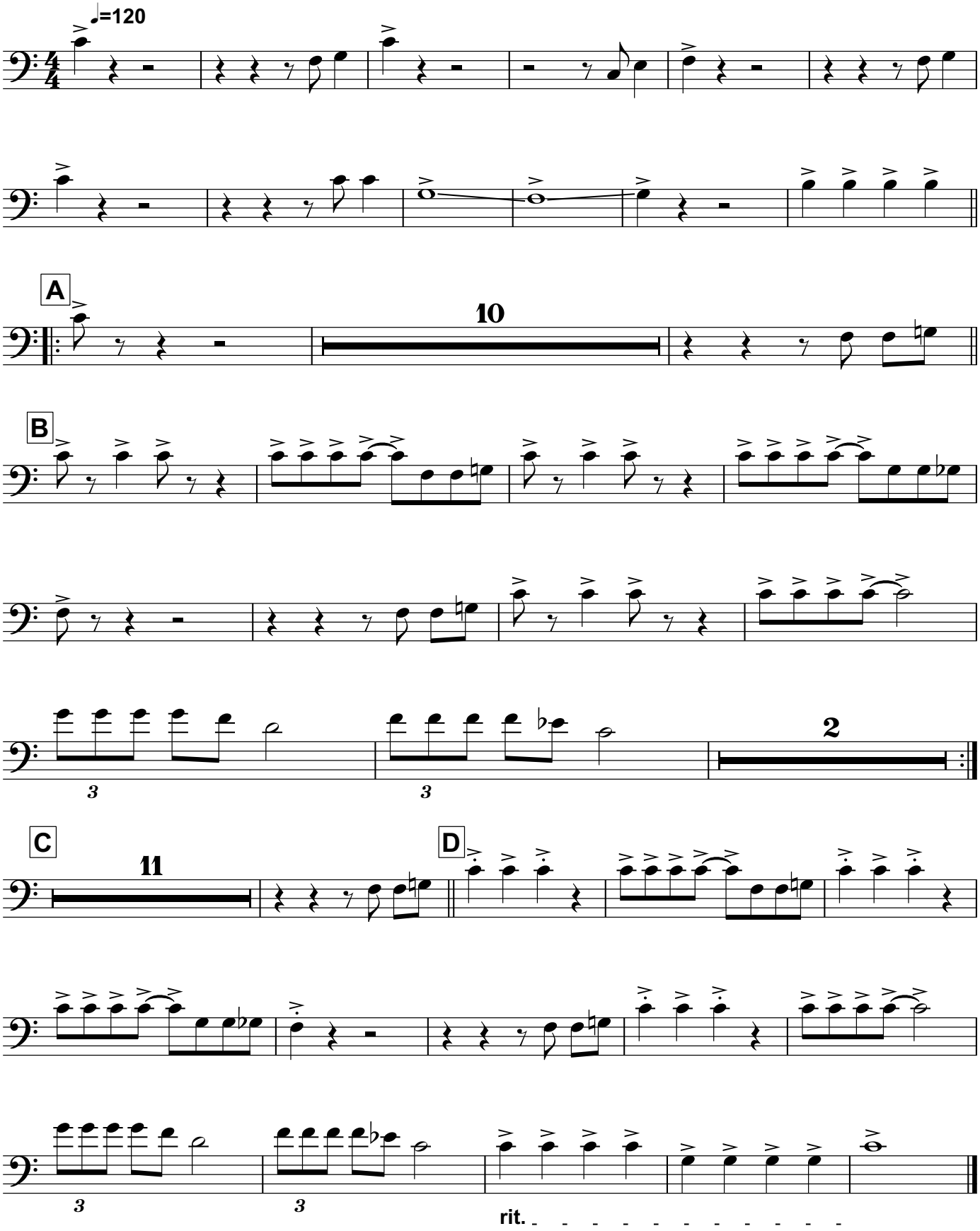
A. C. STUMP