ASAPH
The Opera, Act I, Scene 2

Violoncello

Andino Stumpetti
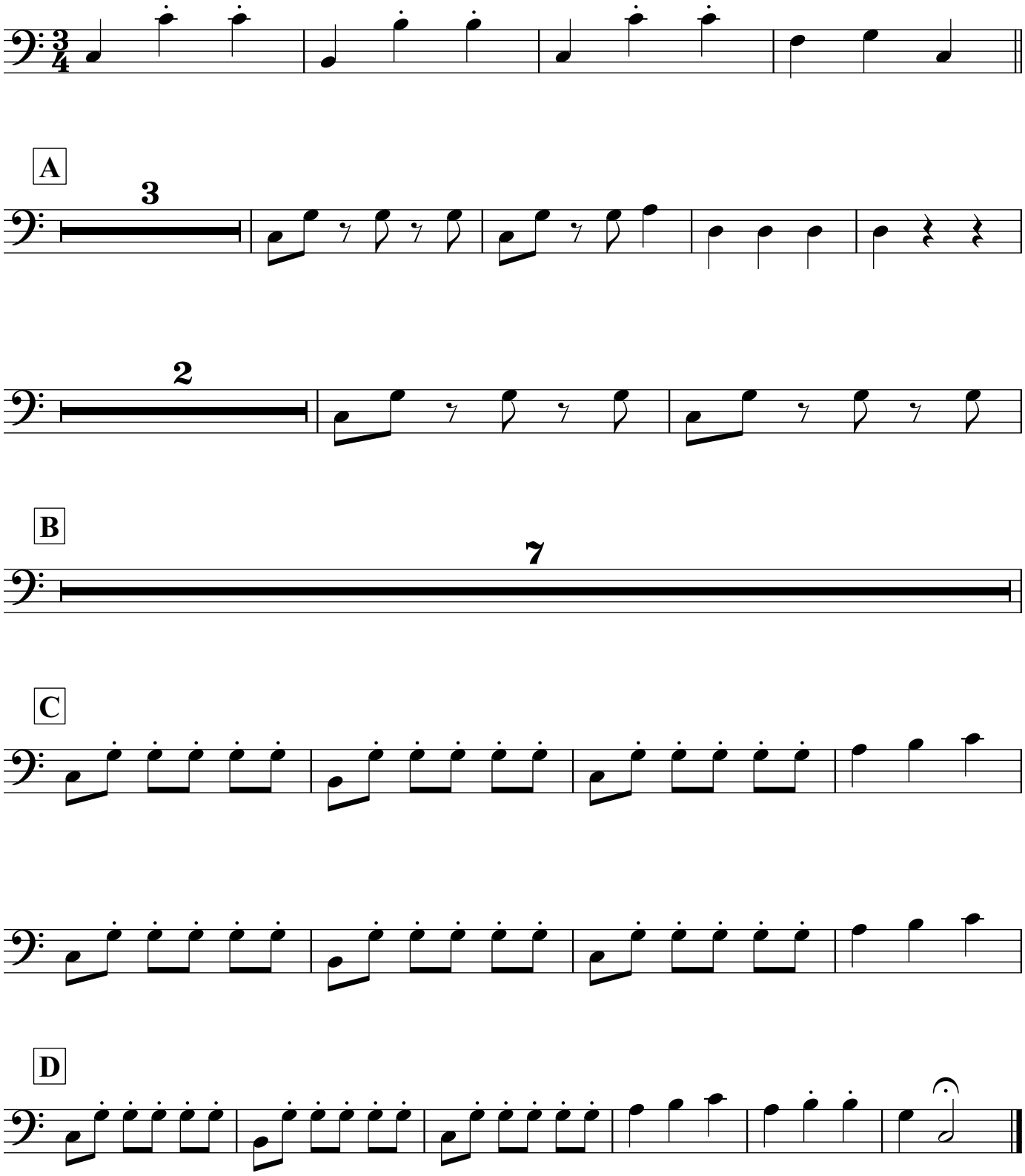
Wolfgang Amadeus Stumpzart