ASAPH

Tuba

The Opera, Act I, Scene 2

Andino Stumpetti
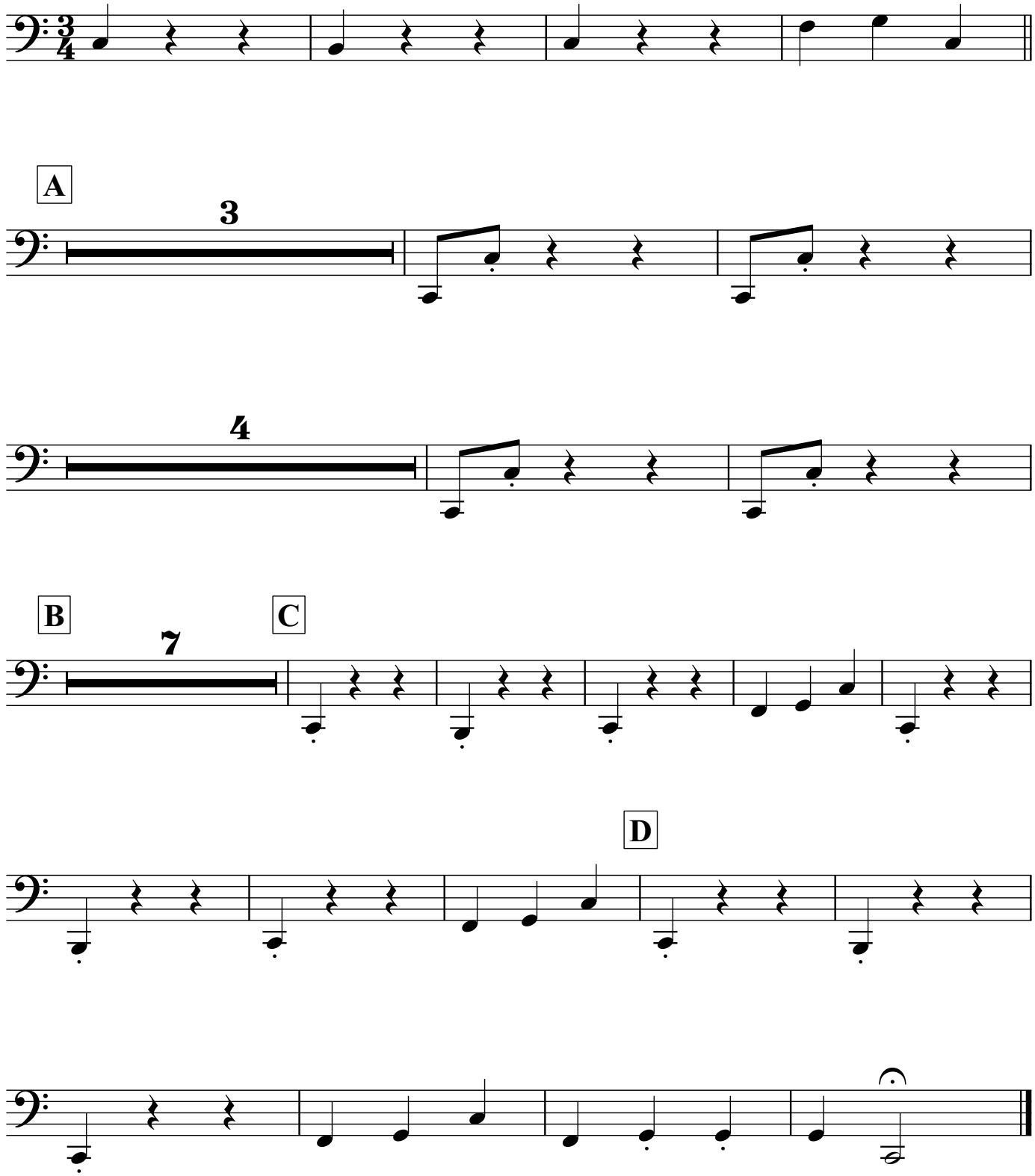
Wolfgang Amadeus Stumpzart