Violoncello

ASAPH
The Opera, Act I, Scene 1

Andino Stumpetti
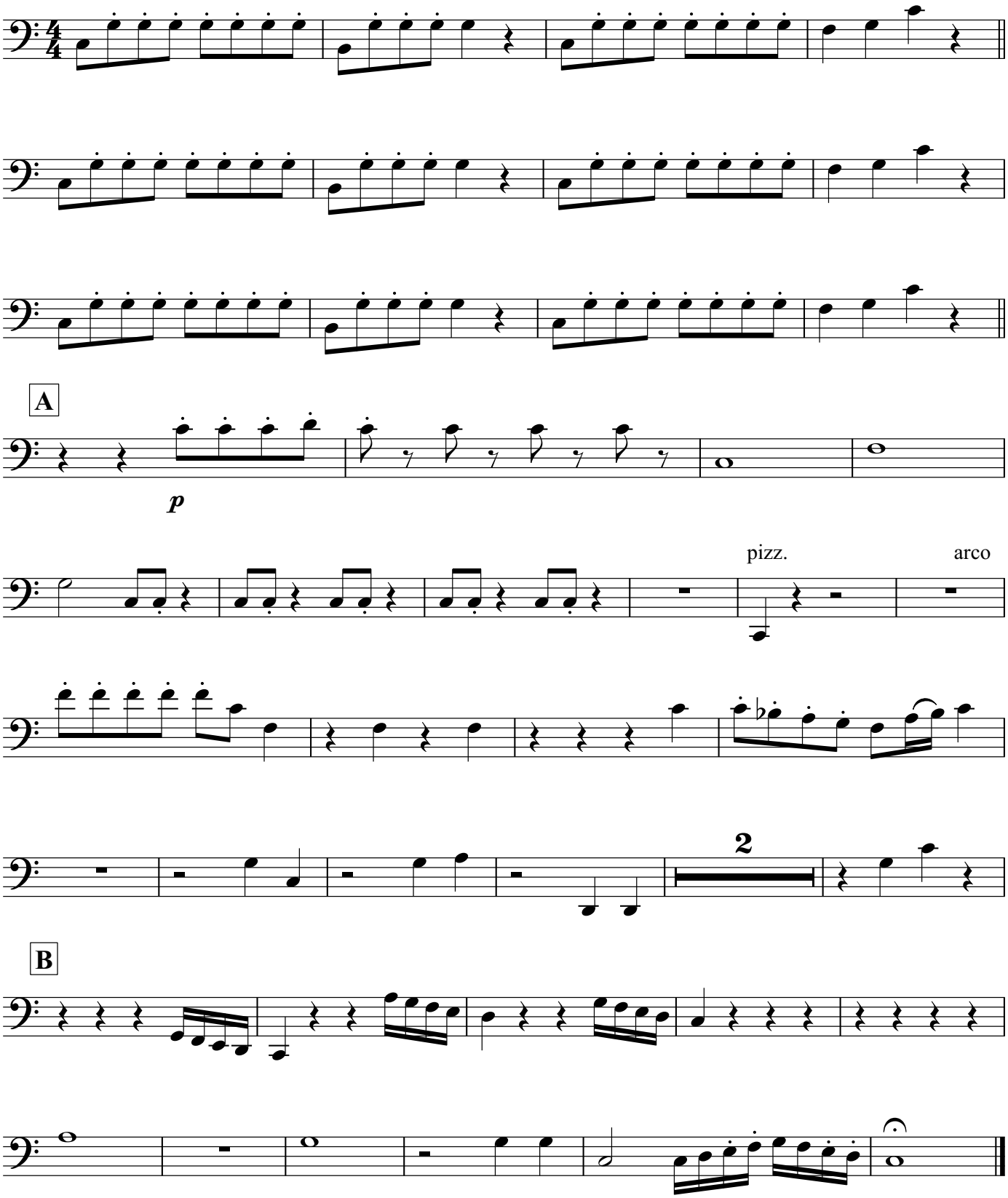
Wolfgang Amadeus Stumpzart